FAQ

- How to show or hide all vehicles/geofences/assets from the map?
- How to add the website to your mobile's home screen?

How to show or hide all vehicles/geofences/assets from the map?

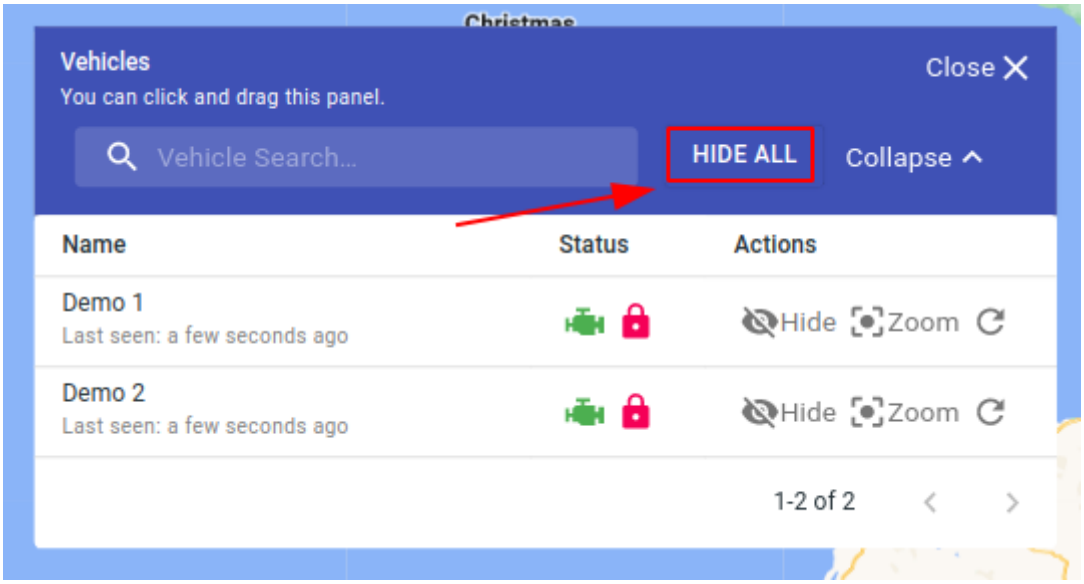

Look for the the "SHOW ALL" or the "HIDE ALL" on the appropriate vehicle/geofence/asset floating panel.

How to add the website to your mobile's home screen?

Open Safari and navigate to dashboard.trakngo.com.au



Click on the “Share” button in the bottom toolbar.

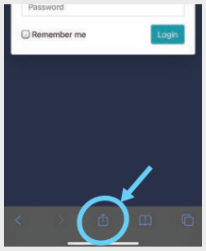

Scrolldown and select “Add to Home Screen”.

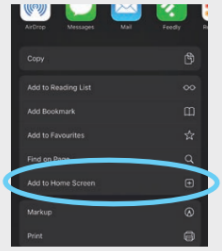

Confirm the action by clicking on “Add”.

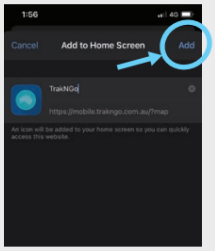

Samsung / Android Device

Please note that these instructions may vary depending on which version of Android you are running.

Open Chrome and navigate to dashboard.trakngo.com.au

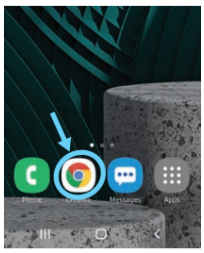

Click on the “Menu” 3-dotted button in the top-right toolbar.

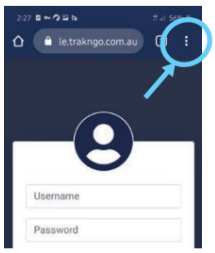

Scrolldown and select “Add to Home Screen”.

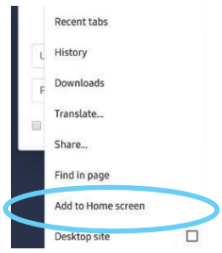

Confirm the action by clicking on “Add”.

